

front elevation

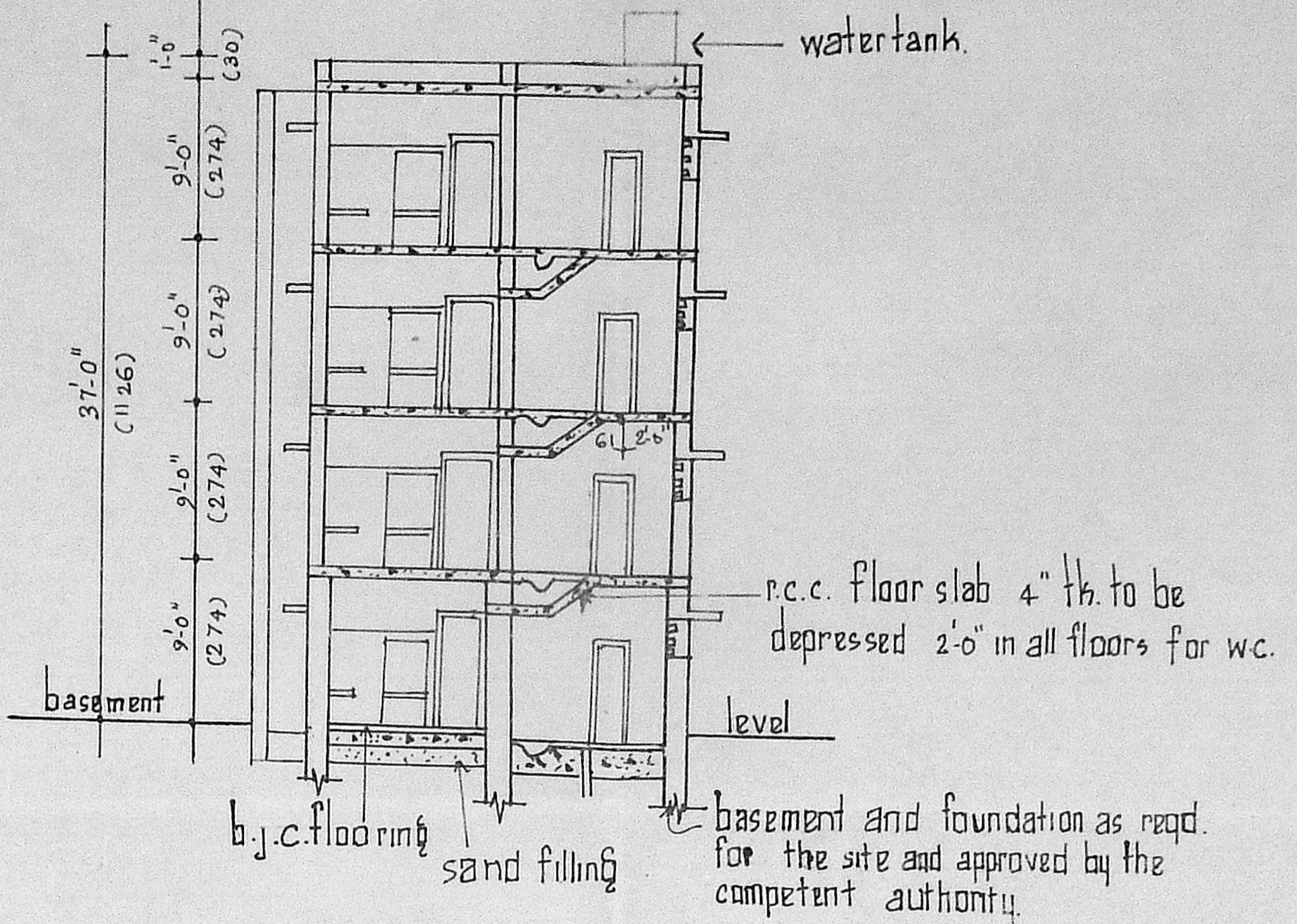

section 22

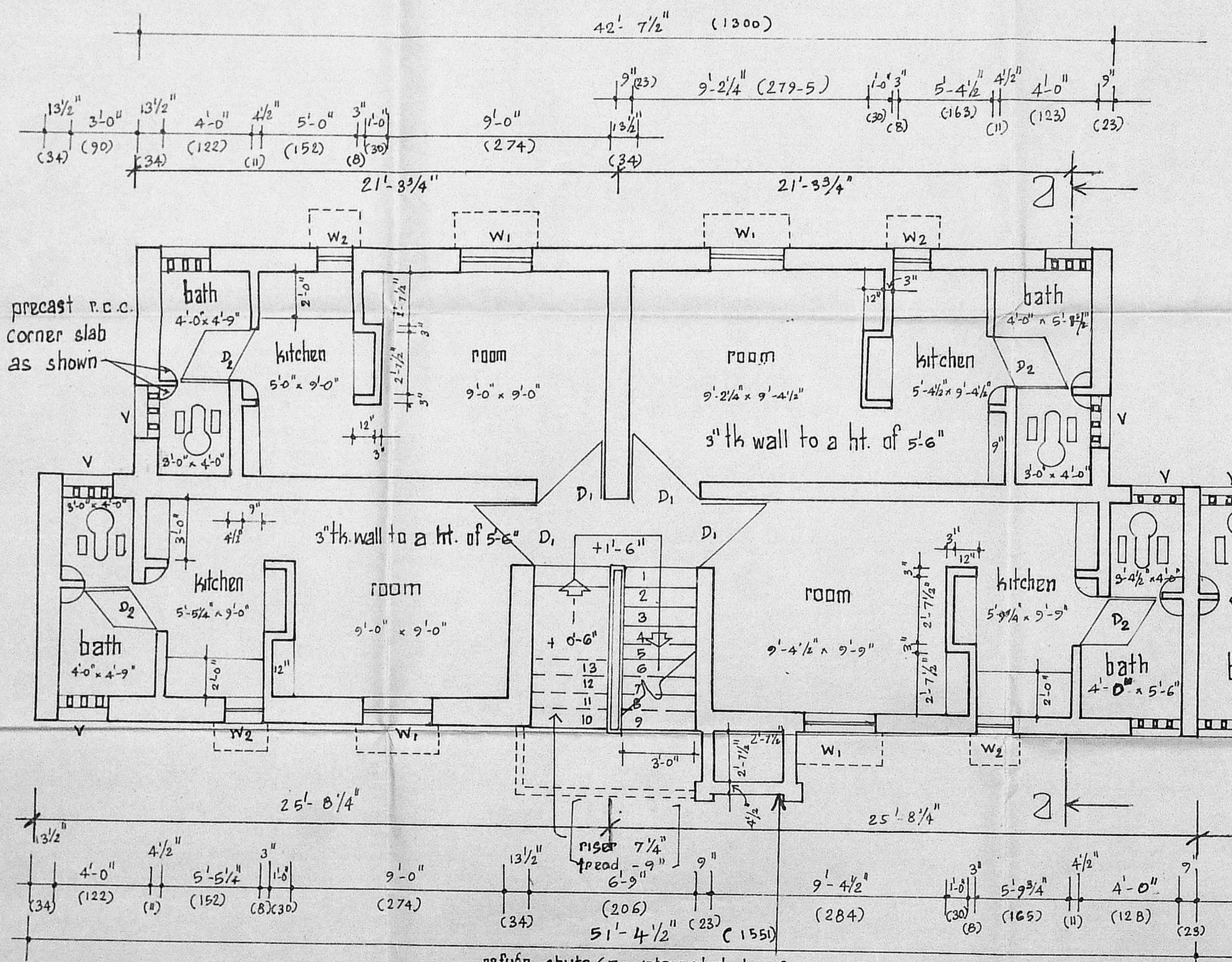

half ground floor plan

half upper floor plan

scale 1" = 4'-0" (1:50)  
 scale 1" = 33'-0" (1:400)  
 black plan  
 true copy  
 asst. planner

tamilnadu slum clearance board  
 IN R.S. NO 1004/1 PC OF MYLAPORE  
 EKAMBARAM PILLAI AND MUNUSWAMY PILLAI ST.  
 type design - 3/78 (4 storeyed)  
 hudeco approved [amended drawing] without balcony

plinth area : 232 sq.ft. (21.55 m<sup>2</sup>)  
 floor area : 168 sq.ft. (15.61 m<sup>2</sup>)  
 efficiency : 73%

reference

D <sub>1</sub> - C.W. door with frame	3'-0" x 6'-6"	(91 x 198)
D <sub>2</sub> - C.W. door frame less	2'-0" x 5'-6"	(61 x 167)
W <sub>1</sub> - C.W. window	3'-0" x 4'-0"	(91 x 122)
W <sub>2</sub> - C.W. window	1'-6" x 3'-0"	(45 x 91)
V - P.C. jally ventilator	2'-0" x 2'-0"	(61 x 61)

scale - 1" = 8'-0" [1:100]

- specification
- walls shall be 13/2" in g.f. & 9" th. in upper floors
  - wall between w.c. & bath to be 3" th. built to ht. of 5'-6"
  - window sill for kitchen to be 3'-6" from finish fl. level
  - cook-platform 2'-0" from finished floor level.
  - rainproof precast r.c.c. jally 2'-0" x 2'-0" to be provided as ventilators.
  - common door to be provided between w.c. & bath
  - all w.c. portion in upper floor to be sunk 2'-0"
  - sinlex tank to be fixed over bath and water closet
  - single stack system shall be adopted for disposal
  - staircase mid landing to have 3'-0" ht. parapet all round

APPROVED  
 Subject to the conditions in this  
 Office Lr. No. 116/712/129  
 Dtd. 2-21-78  
 P.P.D. No. 50 B/B  
 L-007/91  
 9/7/81  
 FOR MEMBER SECRETARY  
 MADRAS METROPOLITAN  
 DEVELOPMENT AUTHORITY